

Property Address: 413 Polkville Road, Shelby, NC
 Prepared for: Sam Zobrist
 Main Level HLA: 7555.8 sq.ft.
 Upper Level HLA: 1802.8 sq.ft.
 Gallery HLA: 230.5 sq.ft.

See cover page for detailed square footage calculations

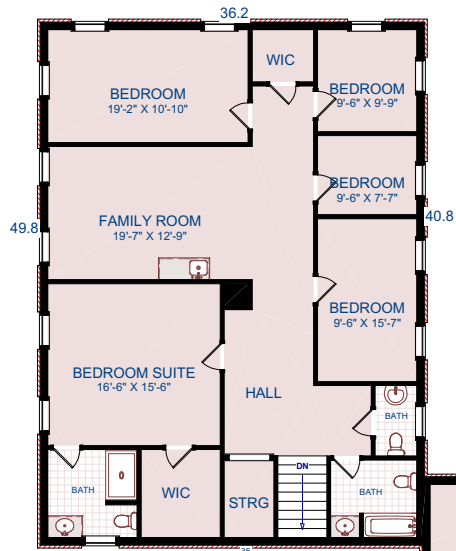

Upper Level

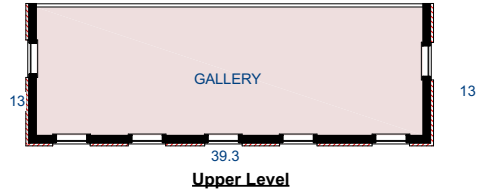

Upper Level

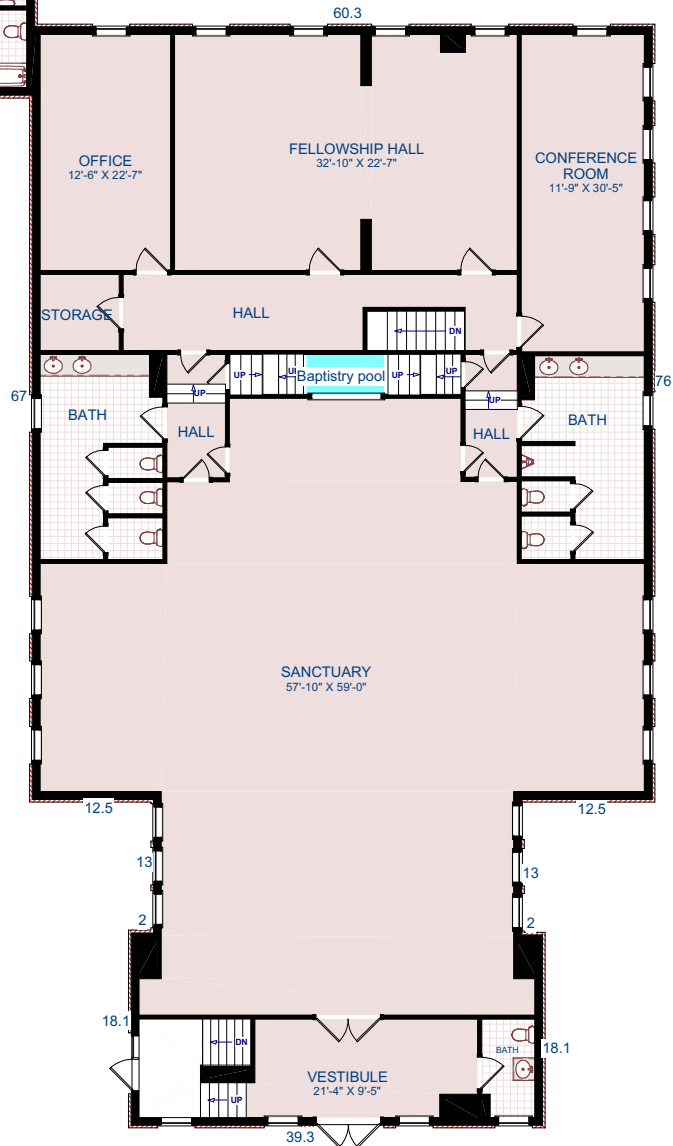

Main Level

The information and floor plan is an approximation of existing home or an architectural plans and is provided with the permission of the seller or seller's agent. All dimensions are approximate and not to exact scale. This measurements are completed in accordance with NC Real Estate Commission Guidelines. Copyright © 2012-2026, Harsha Bauer. <https://pictureahome.com>. Picture A Home® is a Registered Trademark.

Property Address: 413 Polkville Road, Shelby, NC
Prepared for: Sam Zobrist
Lower Level HLA: 3732.4 sq.ft.

See cover page for detailed square footage calculations

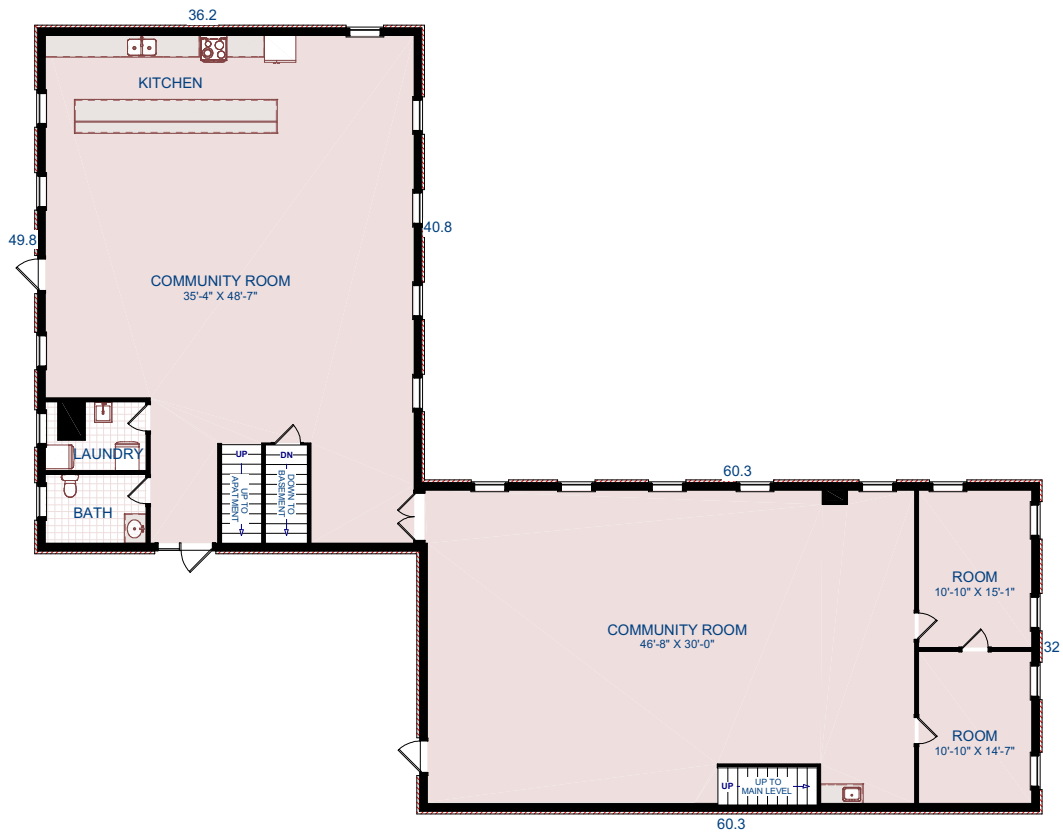

Lower Level

The information and floor plan is an approximation of existing home or an architectural plans and is provided with the permission of the seller or seller's agent. All dimensions are approximate and not to exact scale. This measurements are completed in accordance with NC Real Estate Commission Guidelines. Copyright © 2012-2026, Harsha Bauer. <https://pictureahome.com>. Picture A Home® is a Registered Trademark.

Property Address: 413 Polkville Road, Shelby, NC
Prepared for: Sam Zobrist
Basement Level HLA: 3765.6 sq.ft.
Unfinished Basement Level: 3790.2 sq.ft.

See cover page for detailed square footage calculations

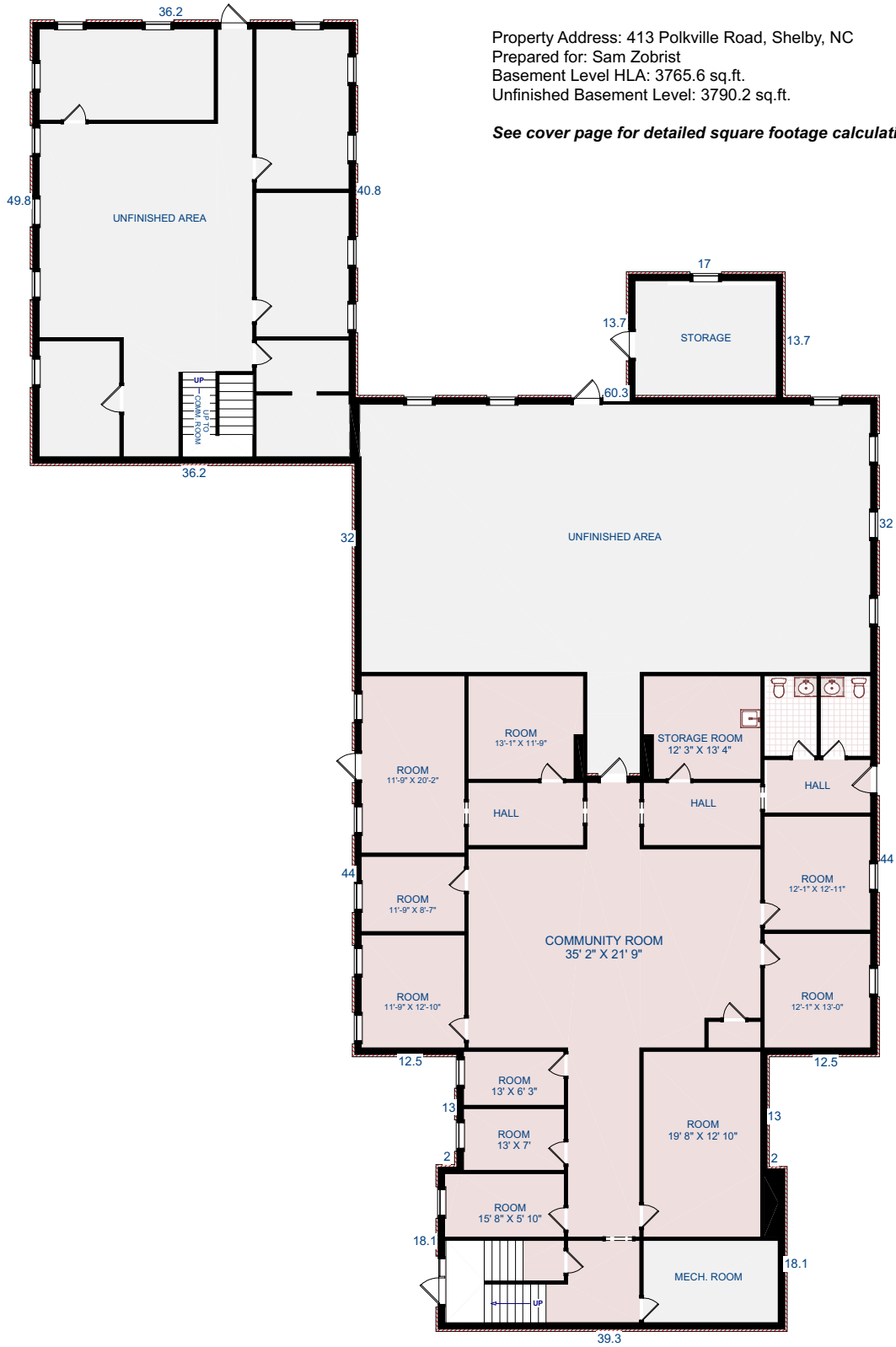

Basement Level

The information and floor plan is an approximation of existing home or an architectural plans and is provided with the permission of the seller or seller's agent. All dimensions are approximate and not to exact scale. This measurements are completed in accordance with NC Real Estate Commission Guidelines. Copyright © 2012-2026, Harsha Bauer. <https://pictureahome.com>. Picture A Home® is a Registered Trademark.